

kgnengineering12@gmail.com

s.k.kalam86@gmail.com

K

KGNEC

Call:9936414561

7054747591

KGN ENGINEERING CONSTRUCTION

(RCC CHIMNEY, SILO, INTAKE WELL AND ALL TYPE OF REFRACTORY WORK)

GSTIN: 36CBQPK4326Q1ZW

KGN ENGINEERING CONSTRUCTION

COMPANY PROFILE

KGN ENGINEERING CONSTRUCTION**(RCC CHIMNEY, SILO, INTAKE WELL AND ALL TYPE OF REFRACTORY WORK)**GSTIN: 36CBQPK4326Q1ZW

SR.NO.	PARTICULARS	PAGE NO.
1.	INTRODUCTION	02
2.	OUR SERVICES	02
3.	MANAGEMENT	03
4.	EQUIPMENTS LIST	04
5.	KEY TECHNICAL PERSONS	05
6.	ONGOING PROJECTS	07
7.	COMPLETED PROJECTS	24

KGN ENGINEERING CONSTRUCTION

(RCC CHIMNEY, SILO, INTAKE WELL AND ALL TYPE OF REFRACTORY WORK)

GSTIN: 36CBQPK4326Q1ZW

INTRODUCTION

We are pleased to introduce “KGN ENGINEERING CONSTRUCTION.” a company of dynamic and experienced in construction technology. The company is working in various the fields of **civil construction**.

KGN ENGINEERING CONSTRUCTION can ensure Best Engineering Solution through our principals:-

- Commitment
- Safety & Quality
- On time service
- Pro-active Engineering team which is available in time
- Customers comes first
- **Our aim is a satisfied client, a strong and proactive workforce and a quality product finished on time and within budget.**

Our Services:

- ❖ Industrial & commercial construction in plant and non-plant area.
 - ❖ Storage silo and fly ash silo construction in Cement industry projects
 - ❖ RCC chimney, silo and Intake well construction in industry projects
 - ❖ OHBR, ELSR Water tank and All type of irrigation reservoir projects
 - ❖ Power plants industry
 - ❖ High rise structure work with slip-form system
-

KGN ENGINEERING CONSTRUCTION

(RCC CHIMNEY, SILO, INTAKE WELL AND ALL TYPE OF REFRACTORY WORK)

GSTIN: 36CBQPK4326Q1ZW

Management:

Md. Kalam

He has 13 years professional experience on the construction field of industrial sector.

Vision & Mission:

“Creating Superior Values for Business & Community” Winning the confidence and trust of our markets and clients is inherently built in our nature.

Values:

Honesty & Integrity:

We believe goodwill and good reputation is core to our business. We uphold Honesty, Integrity, Professionalism and a high level of business ethics.

Customer & Excellence:

We are diligent about understanding and fulfilling our customers’ needs. We strive to please our customers with excellence in quality and services. We listen to our customers and “go the extra mile” to satisfy them.

Leadership & Prudence:

We do so by optimizing use of funds, resources, materials and technologies. We build prudence and cost-effectiveness in our leadership culture passing on benefits to our customers.

Commitment to our client:

We consider each client to be our asset. Challenging deadlines are accepted with full confidence. Modern construction technology and quality control system are deployed for planning, scheduling and execution of work.

KGN ENGINEERING CONSTRUCTION**(RCC CHIMNEY, SILO, INTAKE WELL AND ALL TYPE OF REFRACTORY WORK)****GSTIN: 36CBQPK4326Q1ZW****Tools & Equipment:**

The list of the tools and equipment are as follows:

1	Arc Welding Machine	06 nos.
2	Gas Cutter Set	04 nos.
3	Winch machine	02 nos.
4	Chop saw cutting Machine 14"	05 nos.
5	Angle grinder 7"	03 nos.
6	Angle Grinder 4 "	04 nos.
7	Vibrator Machine (Electricity/Diesel operated)	4 nos.
8	Mechanical Mixer Machine +Hopper (hydraulic mixer machine)	01 nos.
9	Submersible Pump with pipes	01 nos.
10	Mud Pumps	01 nos.

Slipform Tools & Equipment Straight CHIMNEY :

1	Hydraulic Jack	110 nos.
2	Hydraulic Power Pack	03 nos.
3	Shutter Plate	2000 sqft
4	Yoke Leg	220 nos.
5	Head Beam	250 nos.
6	Consoler Bracket	105 nos.
7	Mason Scaffolding	175 nos.
8	Waller Clamp	4500 nos.
9	Waller	345 m.
10	Jack Rod	1000 m
11	Railing Post	189 nos.
12	Hydraulic Fittings	150 set
13	Winch Machine Double Drum	01 no
14	Winch Machine Single Drum	01 no

KGN ENGINEERING CONSTRUCTION**(RCC CHIMNEY, SILO, INTAKE WELL AND ALL TYPE OF REFRACTORY WORK)**

GSTIN: 36CBQPK4326Q1ZW

Slipform Tools & Equipment Tapper CHIMNEY:

1	7.5 HP Power Pack	5
2	32 mm Jack Rod Bright Bar	500
3	6 MT Capacity ,Jack With Niddle Valve	15
4	T Connection	12
5	Straight Connection	30
6	4 Way Connection	60
7	6 MT Capacity Jack Bottom Colit	25
8	Double Drum Winch Machine	2

1	Yoke Legs Outer	05
2	Yoke Legs Inner	04
3	Wheeler Post	04
4	Intermediate form support (Right)	20
5	Form Box	10
6	Inner Bracket	12
7	Outer Bracket	12
8	Turn Buckle Spindel right	48
9	Turn Buckle Spindel Left	48
10	Shutter Plate 1mtr x2.5 mtr x4 mm	24
11	6 Ton Ball Jack	16
12	6 Ton Recovery Jack	1
13	Shutter Clite	25
14	Hanging Deck (Inner + Outer)	12
15	Wall Thickness Spindle	12
16	C" Value Spindle with Block & Bearing	12
17	Radius Spindle	12
18	Square Pipe 100x40	172

KGN ENGINEERING CONSTRUCTION

(RCC CHIMNEY, SILO, INTAKE WELL AND ALL TYPE OF REFRACTORY WORK)

GSTIN: 36CBQPK4326Q1ZW

List of key technical personnel

- 1. Name: Md. Kalam**
Designation: Managing Director
Qualification: Post-Graduate
- 2. Name: Rajesh Kumar**
Designation: Project Co-Ordinator
Qualification: Diploma in Civil Engineering
- 3. Name: Md. Ajub**
Designation: Site-Incharge
Qualification: Diploma-in Civil Engineering
- 4. Name: Md. Rehan**
Designation: Slip form supervisor
Qualification: Graduation
- 5. Name: Md. Azad**
Designation: Site Sr. Supervisor
Qualification: Graduation
- 6. Name: Anupama Kumari**
Designation: Accountant
Qualification: MBA
- 7. Name: Md. Rauf**
Designation: Purchase manager
Qualification: (B Com)
- 8. Name: Md. Anish**
Designation: HR
Qualification: MBA
- 10. Name: Md. Altaf**
Designation: Admin
Qualification: B.Com

KGN ENGINEERING CONSTRUCTION

(RCC CHIMNEY, SILO, INTAKE WELL AND ALL TYPE OF REFRACTORY WORK)

List of ongoing projects with working details

1) Client name: ABG- GRASIM INDUSTRIES LIMITED

- Contractor: SR Enterprises, Hyderabad.
- Project name: 51M HIGH RCC Chimney construction at balabhadrapuram, Kakinada, A.P.
- Work Type: Construction of 51m high RCC Chimney.

2) Client name: INDIA POTASH LIMITED

- Contractor: BRAJ PROJECTS
- Project name: 70M HIGH TAPERED RCC Chimney construction at Kalahandi, Odisha.
- Work Type: Construction of 70m high Tapered RCC Chimney.



kgnengineering@gmail.com

s.k.kalam86@gmail.com

K
KGNEC

Call:9936414561

7054747591

KGN ENGINEERING CONSTRUCTION

(RCC CHIMNEY, SILO, INTAKE WELL AND ALL TYPE OF REFRACTORY WORK)

3) Client name: JAL JEEVAN MISSION SWSM UTTAR PRADESH

- Contractor: WELSPUN- KAVERI INFRA PROJECTS JV
- Project name: JAL JEEVAN MISSION
- Work Type: ZINC ALUM TANK.
- CAPACITY – (350 Cum) STAGING HEIGHT - 16m



kgnengineering@gmail.com

s.k.kalam86@gmail.com



Call:9936414561

7054747591

KGN ENGINEERING CONSTRUCTION

(RCC CHIMNEY, SILO, INTAKE WELL AND ALL TYPE OF REFRACTORY WORK)

4) Client name: JAL JEEVAN MISSION SWSM UTTAR PRADESH

- Project name: JAL JEEVAN MISSION.
- Contractor: **M/S Afcon Infrastructure Limited** Nadauli, Kerakat (U.P).
- Work Type: **Overhead Tank**
- CAPACITY – 175 KL , 12M STAGING.

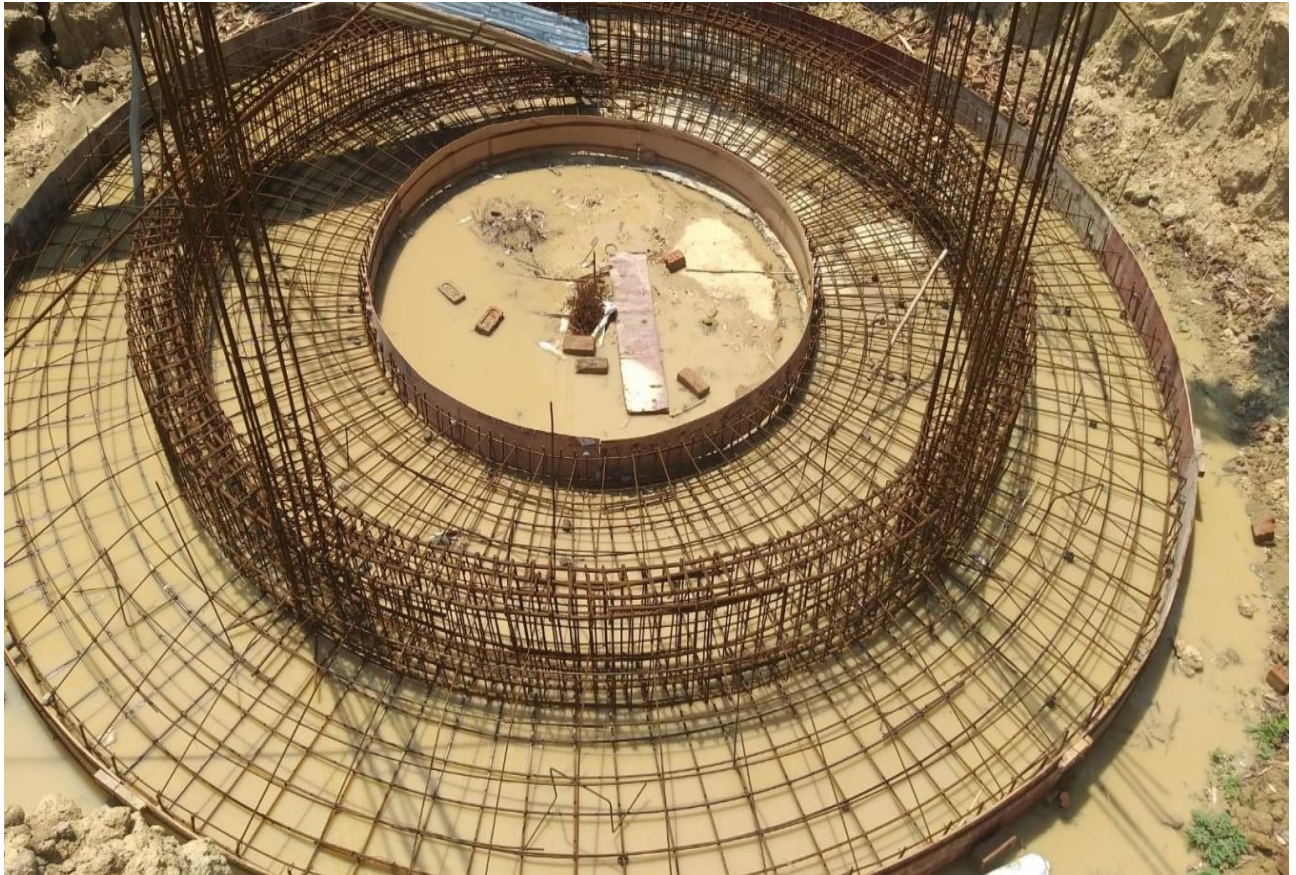

kgnengineering@gmail.com

s.k.kalam86@gmail.com

K
KGNEC

Call:9936414561

7054747591

KGN ENGINEERING CONSTRUCTION

(RCC CHIMNEY, SILO, INTAKE WELL AND ALL TYPE OF REFRACTORY WORK)

6)Client name: JAL JEEVAN MISSION SWSM UTTAR PRADESH

- Project name:JAL JEEVAN MISSION.
- Contractor: **M/S Afcon Infrastructure Limited**Bhaupur, Kerakat (U.P).
- Work Type: **Overhead Tank**
- CAPACITY – 175 KL , Flat Slab.



kgnengineering@gmail.com

s.k.kalam86@gmail.com

K
KGNEC

Call:9936414561

7054747591

KGN ENGINEERING CONSTRUCTION

(RCC CHIMNEY, SILO, INTAKE WELL AND ALL TYPE OF REFRACTORY WORK)

7) Name of Project:

- Client- Shri chh shahu sahkari sakahar karkhana ltd maharashtra
- Contractor:- BRAJ PROJECTS
- Location- kagal kolhapur, maharashtra-416216
- Work Type- Construction of 70m high Straight RCC Chimney.



kgnengineering@gmail.com

s.k.kalam86@gmail.com

K
KGNEC

Call:9936414561

7054747591

KGN ENGINEERING CONSTRUCTION

(RCC CHIMNEY, SILO, INTAKE WELL AND ALL TYPE OF REFRACTORY WORK)

8) Name of Project:

- Client- Oswal Infrastructure Ltd.
- Contractor:- BRAJ PROJECTS
- Location- Bharat aluminium company limitedpo - balco nagar korba, chhattisgarh
- Work Type- Construction of 80m high Tapered RCC Chimney.



kgnengineering@gmail.com

s.k.kalam86@gmail.com

K
KGNEC

Call:9936414561

7054747591

KGN ENGINEERING CONSTRUCTION

(RCC CHIMNEY, SILO, INTAKE WELL AND ALL TYPE OF REFRACTORY WORK)

9) Name of Project:

- Client- Ambalika sugar Factory.
- Contractor:- Braj projects
- Location- Baradgaon, tal- karjat, dist- ahemadnagar - 414403
- Work Type- Construction of 80m high Straight RCC Chimney.



kgnengineering@gmail.com

s.k.kalam86@gmail.com



Call:9936414561

7054747591

KGN ENGINEERING CONSTRUCTION

(RCC CHIMNEY, SILO, INTAKE WELL AND ALL TYPE OF REFRACTORY WORK)

List of completed projects with working details

1) Name of Project:

- Client- ITC Limited, (Paper Board & Paper Division)
- Contractor:- KEC International
- Santhosh Kumar KEC- Mobile:+91 96189 25511
- Location: Bhadrachalam, Telangana
- Work Type: Chip Silo 20 m ID

kgnengineering@gmail.com

s.k.kalam86@gmail.com

K
KGNEC

Call:9936414561

7054747591

KGN ENGINEERING CONSTRUCTION

(RCC CHIMNEY, SILO, INTAKE WELL AND ALL TYPE OF REFRACTORY WORK)



kgnengineering@gmail.com

s.k.kalam86@gmail.com

K

KGNEC

Call:9936414561

7054747591

KGN ENGINEERING CONSTRUCTION

(RCC CHIMNEY, SILO, INTAKE WELL AND ALL TYPE OF REFRACTORY WORK)



kgnengineering@gmail.com

s.k.kalam86@gmail.com

K
KGNEC

Call:9936414561

7054747591

KGN ENGINEERING CONSTRUCTION

(RCC CHIMNEY, SILO, INTAKE WELL AND ALL TYPE OF REFRACTORY WORK)

2)Client name: ANKOOR DISTILLERIES PRIVATE LIMITED,

- PROJECT NAME: 1x 8 mw Cogen power plant.
- P.S.: Mejia, Bankura, W.B.- 722143
- Work Type: RCC chimney 60m height



KGN ENGINEERING CONSTRUCTION

(RCC CHIMNEY, SILO, INTAKE WELL AND ALL TYPE OF REFRACTORY WORK)

3) Name of Project:

- Client- Bhau sahab birajdar sugar Factory.
- Contractor:- Braj projects
- Location- Sumudrat , umarga, solapur
- Work Type- Construction of 80m high Straight RCC Chimney.



KGN ENGINEERING CONSTRUCTION

(RCC CHIMNEY, SILO, INTAKE WELL AND ALL TYPE OF REFRACTORY WORK)

4) Name of project: Govt. water supply scheme, District Mirzapur

- **Client Name:** NCC limited
- **Location:** Ahugi kala, Halia, Dist: Mirzapur, (UP)
- **Work Type:** Jack well cum Intake Well

5)Name of the Project: Satya sharan Infratech Pvt.Ltd. (L & T Construction)

Contact person: B.Lingareddy 6303351041

- **Project :** Satna Bansagar MVRWSS, Satna, Madhyapradesh
- **Location:** Markandeya Ashram, sub-District: Ramnagar, District : Satna(M.P.)
- **Work :** Intake well ,OD=16m, ID=14m, Wall Thickness=1m,Height=30m



kgnengineering@gmail.com

s.k.kalam86@gmail.com

K
KGNEC

Call:9936414561

7054747591

KGN ENGINEERING CONSTRUCTION

(RCC CHIMNEY, SILO, INTAKE WELL AND ALL TYPE OF REFRACTORY WORK)

6) Name of the Project: BKT Industry, Gujarat,

Location: Bhachau HWY, Padhar, GJ-370105

Work : Straight RCC Chimney, Ht. 72 mtr



kgnengineering@gmail.com

s.k.kalam86@gmail.com

K
KGNEC

Call:9936414561

7054747591

KGN ENGINEERING CONSTRUCTION

(RCC CHIMNEY, SILO, INTAKE WELL AND ALL TYPE OF REFRACTORY WORK)

7)Name of the Project: Manthani water Grid

Client Name : Megha Engineering & Infrastructures Ltd.

Location : Tadicherla,Manthani Distt.,(TS)

Project Value : 28 Lac (construction raw material in client scope)

Work Type : Civil Work (60 KL OHBR)



KGN ENGINEERING CONSTRUCTION

(RCC CHIMNEY, SILO, INTAKE WELL AND ALL TYPE OF REFRACTORY WORK)

8)Name of the Project: **Bhupalpally water Grid**

Client Nam : Megha Engineering & Infrastructures Ltd
Location : Jagaipet (TS)
Project Value : 32 Lac (construction raw material in client scope)
Work Type : Civil Work (70 KL OHBR)

9)Name of the Project: **Mahbubnagar water grid**

Client Name : Megha Engineering & Infrastructures Ltd.
Location : TimareddyPalli (TS)
Project Value : 65 Lac
Work Type \: Civil Work (60 KI OHBR)

10)Name of the Project: **Name of the Project:** Construction
of RCC chimneyClient Name : **Abhinav** steel power limited
Location : Sathariya,(U.P.)

kgnengineering@gmail.com

s.k.kalam86@gmail.com

K
KGNEC

Call:9936414561

7054747591

KGN ENGINEERING CONSTRUCTION

(RCC CHIMNEY, SILO, INTAKE WELL AND ALL TYPE OF REFRACTORY WORK)



11)Name of the Project: : Mid Pennar Dam

Client Name : GPR INFRA
Location : Anantpur (AP)
Project Value : 47 Lac (construction raw material in client scope)
Work Type : Civil Work (Intake well 27 mtr height)
& ELSR AT KADAPPA

12)Name of the Project : CPWS scheme in Madur

Client Name : KLSR INFRATECH LTD.
Location : Lakkayapalli, Mahbubnagar (AP)
Project Value : 54 Lac (with material)
Work Type : Civil Work OF 40 KL OHBR

KGN ENGINEERING CONSTRUCTION

(RCC CHIMNEY, SILO, INTAKE WELL AND ALL TYPE OF REFRACTORY WORK)

13)Name of the Project : Para shakthi Cement Plant

Client Name : Navnirman Associates
Location : Macherla,Guntur(AP)
Project Value : 9 Lac (construction raw material in client scope)
Work Type : Civil Work-construction of Jack well

14)Name of the Project : Nagarjuna Cements Ltd.

Client Name : Navnirman Associates
Location : Mettampally, Suryapet (TS)
Project Value : 875000/- (construction raw material in client scope)
Work Type : Civil Work -construction of Jack wel

15)Name of the Project: Bhavya Cements ltd

Project: Construction of WHR river pump house

Location: Tangeda,Distt. Guntur (AP)

Project Value: 19 Lac (construction raw material in client scope)

Work Type: Civil work

Completion date: Nov 2019

16)Name of the Project : Larson & Toubro

Client Name : **Satya sharan Infratech Private Limited**
Location : Seoni,Jabalpur (MP)
Work Type. : Intake well

17)Name of the Project :NCC

Client Name : Amruta Constructions
Location : Nagol,Hyderabad
Project Value : 80 Lac (construction raw material in client scope)
Work Type : Civil Work-OHBR

18)Name of the Project: Misson Godavari Water Project

Client Name : GPR Infra
Location : Old Kadappa,(AP)
Project Value : 40 Lac (construction raw material in client scope)
Work Type : Civil & PEB Work

19)Name of the Project: Goel Construction Company Pvt. Ltd.

Project: Location: Jojobera cement plant,Jamshedpur,Jharkhand

Project Value:(construction raw material in client scope)

Work Type: Civil work

Completion date: Dec 2019

KGN ENGINEERING CONSTRUCTION

(RCC CHIMNEY, SILO, INTAKE WELL AND ALL TYPE OF REFRACTORY WORK)

20)Name of the Project:)Moser Baer Thermal power project,
Location: Jaithari, Distt. Anuppur(M.P.)
Year -2014.
Work Type: Fly ash Silo 12 m ID- 05 nos



Moser bare Thermal power project-Jaithari

21)Client name: Satya sharan Infratech private limited

- **Project:** Intake well
- **Location:** Chambal River, Dholpur, (RJ)
- **Project Value:** 1.7 crore (construction raw material in client scope)
- **Work Type:** Civil work
- **Completion date:** Completed



SLIP FORM ERECTION AT BOTTOM

kgnengineering@gmail.com

s.k.kalam86@gmail.com

K
KGNEC

Call:9936414561

7054747591

KGN ENGINEERING CONSTRUCTION

(RCC CHIMNEY, SILO, INTAKE WELL AND ALL TYPE OF REFRACTORY WORK)



22)Client name: Aishwarya Business corporation Private Limited

- **Project:** RCC Tapper chimney height 92 mtr.
- **Location:** Vidhyanagar, Thorangallu, Bellary
- **Work Type:** Civil work
- **Completion date:** Completed



INNER VIEW OF CHIMNEY

KGN ENGINEERING CONSTRUCTION

(RCC CHIMNEY, SILO, INTAKE WELL AND ALL TYPE OF REFRACTORY WORK)

23)Client name: Esteem projects

- **Project :Refractory work for 70m High RCC chimney at**
- **Location: Jubilant ingrevia Limited, Village-Nimbut, Nira ,Tal.: Baramati, pune, MH-412102**
- **Work type: Refractory Application**
- **Status: Completed**

24)Client Name:- Goel construction company private Limited,

- **At Patas,Taluk :- Daund,**
- **Distt.:- Pune , Maharashtra**
- **Work Type: RCC Silo**



kgnengineering@gmail.com

s.k.kalam86@gmail.com



Call:9936414561

7054747591

KGN ENGINEERING CONSTRUCTION

(RCC CHIMNEY, SILO, INTAKE WELL AND ALL TYPE OF REFRACTORY WORK)

Dear Sir we are so thankful for your valuable time, we hope you are satisfied with our company profile and previous work history. We are always ready to work with your esteemed organization in future. We hope soon we will do a healthy business together and will cater you better with our services.

*Thanking You
For KGN Engineering Construction*